



THE COLLEGE OF
OPTOMETRISTS

Stage Two

Overarching case scenario 105

R105

AGE AND GENDER 34 year old; female

ETHNIC BACKGROUND White English

OCCUPATION AND HOBBIES Chartered accountant; uses laptop computer "constantly" at work, at about 45 cm. Enjoys listening to music (classical/opera), doesn't play sport

PRESENTING SYMPTOMS AND HISTORY No visual problems. Worn glasses full time since age 12 years, sometimes takes them off to read small print. Would like new, more fashionable specs. Last sight test 2 years ago. Family History: no relevant ocular or systemic disease. Noticed very red right eye this morning, no pain or discomfort, vision seems fine.

GENERAL HEALTH AND MEDICATION Health good: no medication.

PRESENT Rx, CENTRATION AND ACUITIES

	R	-2.50/-1.00 x 10		L	-2.25/ -0.75 x 180
VA Dist	R	6/5		L	6/5
VA Near	R	N5		L	N5

PD/NCD PD 66 mm

VISION	R	6/60		L	6/60
---------------	---	------	--	---	------

REFRACTION	R	-2.75 / -0.75 x 180		L	-2.00/ -1.00 x 180
-------------------	---	---------------------	--	---	--------------------

VA Distance	R	6/5		L	6/5
Near	R	N5		L	N5

ACCOMMODATION	R	6 DS		L	6 DS
----------------------	---	------	--	---	------

BINOCULAR STATUS CT: appears orthophoric

MOTILITY Appears full.

CONVERGENCE Binoc to nose.

PUPIL REACTIONS PERRLA: no RAPD

FUNDUS EXAMINATION see attached

EXTERNAL EYE EXAMINATION RE see attached. LE normal

KERATOMETRY RE 8.15 @ 180 7.95 @ 90 LE: 8.15 @ 180 7.90 @ 90

Fundus RE



R105

Fundus LE

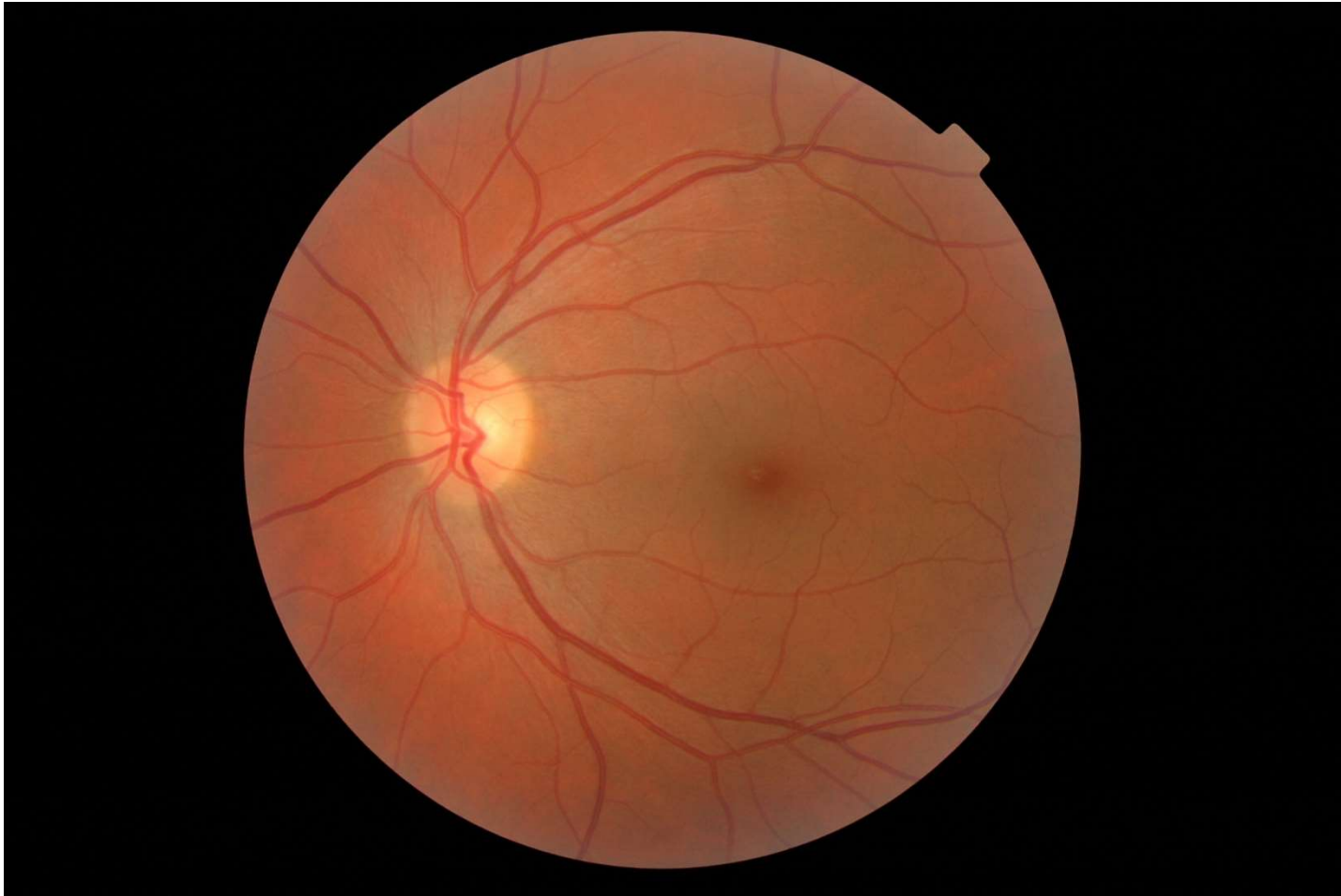

R105

RE External View



R105